Stimme in Es
(Alt-, Baritonsaxophon)

Singing/playing all together

Kanon
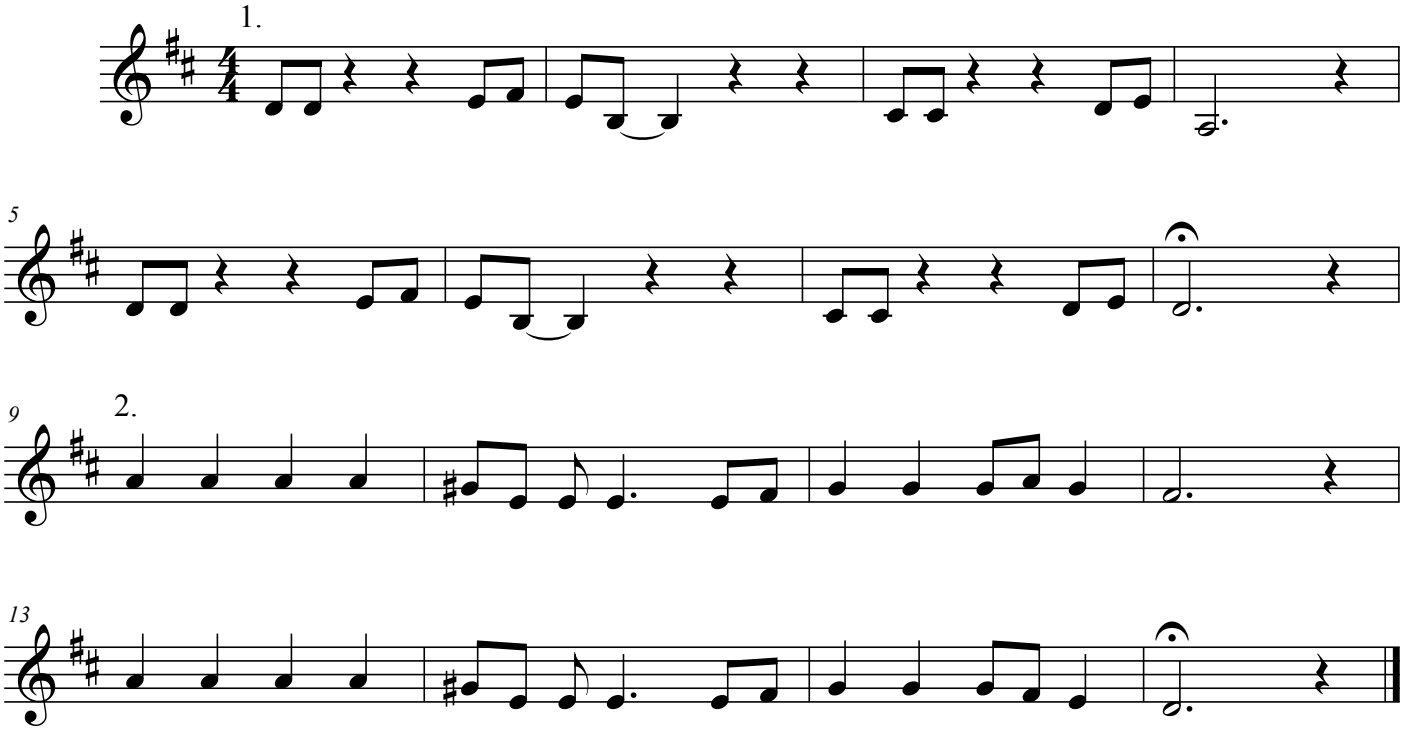
T. Gummesson